APRIL CALENDAR

friday • 1

Sue Palmer Quartet, Humphrey's Backstage Live, 2241 Shelter Island Dr., 5pm.

Sue Palmer Quartet, Humphrey's Backstage Live, 2241 Shelter Island Dr., 5pm.

You Knew Me When, Nate's Garden Grill, 3120 Euclid Ave., 6pm.

Flophouse Playboys, Nicky Rottens, 3773 Willow Glen Dr., El Cajon, 6pm.

Hills Brothers, Wynola Pizza & Bistro, 4355 Hwy 78, Julian, 6pm.

Jessica Lerner, Hennessey's Tavern, 2777 Roosevelt St., Carlsbad, 6pm.

John Clayton, Museum of Making Music, 5790 Armada Dr., Carlsbad, 7pm.

Adrienne Nims, Mazen106, 300 Carlsbad Village Dr., 7pm.

Bill Magee, Proud Mary's, 5550 Kearny Mesa Rd., 7pm.

Patty Griffin/Sara Watkins/Anaïs Mitchell, California Center for the Arts, 340 N. Escondido Blvd., 7:30pm.

John McCutcheon, San Dieguito United Methodist Church, 170 Calle Magdalena, Encinitas, 7:30pm.

Robin Henkel, Billy Watson & Whitney Shay, Ki's Restaurant, 2591 S. Coast Hwy, 101, Encinitas, 7:30pm.

Contra Dance w/ More the Merrier, Trinity Methodist Church, 3030 Thorn St., 7:30pm.

Mark Goffeney/Israel Maldonado/Raelee Nikole, Athenaeum, 1008 Wall St., La Jolla, 7:30pm.

Jonny Tarr Quartet, 98 Bottles, 2400 Kettner Blvd., 8pm.

AFROTURKO (Charlie Chavez & his salsa band), Dizzy's @ S.D. Jet Ski Rentals, 4275 Mission Bay Dr., 8pm.

Eric Hutchinson w/ Tess Henley, Belly Up, 143 S. Cedros, Solana Beach, 9pm.

Ernie Halter, Lestat's, 3343 Adams Ave., 9pm.

MohawSoul, Rosie O'Grady's, 3402 Adams Ave., 9:30pm.

G Burns Jug Band & Rebecca Stout, Black Cat Bar, 4246 University Ave., 10pm.

saturday • 2

Ginger Cowgirl & the Silver Spurs, Nate's Garden Grill, 3120 Euclid Ave., 9am.

Joe Cardillo, Hennessey's Tavern, 2777 Roosevelt St., Carlsbad, 11am.

Black Market Bl, Biggs Harley, 1040 Los Vallecitos Blvd., Ste. 113, San Marcos, noon.

Garnik Miltonyan, Nate's Garden Grill, 3120 Euclid Ave., noon.

Alice Wallace, Wynola Pizza & Bistro, 4355 Hwy 78, Julian, 6pm.

Derek McCartney, Nate's Garden Grill, 3120 Euclid Ave., 6pm.

Suzanne Shea, Wine a Bit, 928 Orange Ave., Coronado, 6:30pm.

Jefferson Washington, San Pasqual Winery, 8364 La Mesa Blvd., La Mesa, 7pm.

Give Me Back My Wig, Proud Mary's, 5550 Kearny Mesa Rd., 7pm.

Whitney Shay Quartet, Spirits Jazz Club, 727 W. San Marcos Blvd., San Marcos, 7:30pm.

Venice, AMSD Concerts @ Sweetwater High School, 2900 Highland Ave., National City, 7:30pm.

Mark Allen Felton, 98 Bottles, 2400 Kettner Blvd., 8pm.

Streetlight Cadence, Grassroots Oasis, 3130 Moore St., 8pm.

Berkley Hart, Rock Valley House Concert, 7170 Rock Valley Court, University City, 8pm. RSVP: 858-452-1539/wonderwoman@san.rr.com

Josh Nelson & Curtis Taylor, Westgate Hotel, 1055 2nd Ave., 8pm.

Gregory Page & Tom Brosseau, Java Joe's, 3536 Adams Ave., 8pm.

White Denim w/ Sam Cohen, Belly Up, 143 S. Cedros, Solana Beach, 9pm.

Jesse Daniel Edwards, Lestat's, 3343 Adams Ave., 9pm.

Black Market Bl, Main Tap Tavern, 518 E. Main St., El Cajon, 9pm.

sunday • 3

Zzymzzy Quartet, Nate's Garden Grill, 3120 Euclid Ave., 10am.

Nina Francis w/ Justin Werner, Lazy Hummingbird, 4876 Santa Monica Ave., 11am.

Dale Peters, Hennessey's Tavern, 2777 Roosevelt St., Carlsbad, 11am.

Kenny Eng, Beaumont's, 5662 La Jolla Blvd., 11:30pm.

Whitney Shay Quartet, Bernardo Winery, 13330 Paseo Del Verano Norte, 2pm.

Bill Hartwell, Fallbrook Library, 113 S. Main Ave., 2pm.

Nena Anderson, Solace & the Moonlight Lounge, 25 E. E St., Encinitas, 7pm.

Snowapple, Jimmy Duke House Concert, Lakeside, 7:30pm. RSVP: 619-443-9622

monday • 4

Mikan Zlatkovich Trio, Eddie V's, 789 W. Harbor Dr., 6pm.

Jefferson Jay Band, Soda Bar, 3615 El Cajon Blvd., 9:30pm.

tuesday • 5

Bad Penny & the Pistols, Nate's Garden Grill, 3120 Euclid Ave., 6pm.

Mikan Zlatkovich Trio, Eddie V's, 789 W. Harbor Dr., 6pm.

Mair Rathburn, Julian Library, 1850 Hwy. 78, Julian, 6pm.

Jeff Berkley, Rancho San Diego Library, 11555 Via Rancho San Diego, El Cajon, 6:30pm.

Robin Henkel, Salvation Alley Lounge, House of Blues, 1055 5th Ave., 7pm.

Ben Wanicur Jazz Jam, 3rd Space, 4610 Park Blvd., 8pm.

wednesday • 6

Allen De La Rosa, Nate's Garden Grill, 3120 Euclid Ave., 6pm.

Leonard Patton, University City Library, 4155 Governor Dr., 6:30pm.

The Valentry/Dan Porcella/Ian Schimmelfenning, Java Joe's, 3536 Adams Ave., 8pm.

thursday • 7

Same Dames: Whitney Shay & Rhea Makiaris, Park & Rec, 4612 Park Blvd., 6pm.

Allen & Watts, Nate's Garden Grill, 3120 Euclid Ave., 6pm.

Jazz Rocks State: A Croaner's Event, San DIego History Center, Balboa Park, 6pm.

Robin Henkel, Zel's Del Mar, 1247 Camino Del Mar, 7pm.

Jake Shimabukuro, California Center for the Arts, 340 N. Escondido Blvd., Escondido, 7:30pm.

Dave MacKay/Lori Bell/Ron Satterfield, The Mercantile, 42051 Main St., Temecula, 7:30pm.

Elvis Costello, Balboa Theatre, 868 4th Ave., 8pm.

Zero to Billy (Bushwalla), Java Joe's, 3536 Adams Ave., 8pm.

Herb Alpert & Lani Hall, Belly Up, 143 S. Cedros, Solana Beach, 8pm.

Hucklebuck Squaw, Hennessey's Tavern, 2777 Roosevelt St., Carlsbad, 9pm.

friday • 8

Robin Henkel & Whitney Shay, Kona Kai Resort, 1551 Shelter Island Dr., 6pm.

Gregory Martin Campbell, Nate's Garden Grill, 3120 Euclid Ave., 6pm.

Baja Blues Boys, Wynola Pizza & Bistro, 4355 Hwy 78, Julian, 6pm.

Lee Coulter, Hennessey's Tavern, 2777 Roosevelt St., Carlsbad, 6pm.

Clinton Davis & Batya MacAdam-Somer, Park & Rec, 4612 Park Blvd., 6pm.

Chris Fast Band, Proud Mary's, 5550 Kearny Mesa Rd., 7pm.

Chris Smither, AMSD Concerts @ Sweetwater High School, 2900 Highland Ave., National City, 7:30pm.

Contra Dance w/ Uncle Farmer, Trinity Methodist Church, 3030 Thorn St., 7:30pm.

Peter Sprague & Friends, Ki's Restaurant, 2591 S. Coast Hwy. 101, Encinitas, 7:30pm.

Todd Hunter Trio, 98 Bottles, 2400 Kettner Blvd., 8pm.

Nina Francis w/ Andrew Barrack, The Rook Bar, 7745 University Ave., La Mesa, 8pm.

University of Queensland Big Band, Dizzy's @ S.D. Jet Ski Rentals, 4275 Mission Bay Dr., 8pm.

Roger Clyne & the Peacemakers/Morgan Leigh, Belly Up, 143 S. Cedros, Solana Beach, 8:45pm.

McG the Band, Lestat's, 3343 Adams Ave., 9pm.

Black Market Bl, Riviera Supper Club, 7777 University Ave., La Mesa, 9pm.

saturday • 9

Bossa Lounge Project, Nate's Garden Grill, 3120 Euclid Ave., 9am.

Robin Henkel, Bird Rock Coffee Roasters, 5627 La Jolla Blvd., 10am.

Mike Myrdal, Hennessey's Tavern, 2777 Roosevelt St., Carlsbad, 11am.

Vinyl Junkies Record Swap, Casbah, 2501 Kettner Blvd., 11am-5pm.

Drought Tolerant Bluegrass, Nate's Garden Grill, 3120 Euclid Ave., noon.

Jim Hinton, Poway Library, 13137 Poway Rd., 2pm.

Michele Lundeen, Humphrey's Backstage Live, 2241 Shelter Island Dr., 5pm.

Whitney Shay Quartet, Sala Lounge, La Valencia Hotel, 1132 Prospect St., La Jolla, 6pm.

King Columbia, Wynola Pizza & Bistro, 4355 Hwy 78, Julian, 6pm.

Don Howell, Nate's Garden Grill, 3120 Euclid Ave., 6pm.

Suzanne Shea, Wine a Bit, 928 Orange Ave., Coronado, 6:30pm.

Ruben Delgado, San Pasqual Winery, 8364 La Mesa Blvd., La Mesa, 7pm.

LadyStar, Proud Mary's, 5550 Kearny Mesa Rd., 7pm.

Kamau Kenyatta & Tongo Ross Ma'u, Westgate Hotel, 1055 2nd Ave., 8pm.

The Zicas, Java Joe's, 3536 Adams Ave., 8pm.

Benedetti Trio, 98 Bottles, 2400 Kettner Blvd., 8pm.

Bob Magnusson w/ Jim Plank & Peter Sprague, Dizzy's @ S.D. Jet Ski Rentals, 4275 Mission Bay Dr., 8pm.

O Berkley Where Hart Thou?, Poway Center for the Performing Arts, 15498 Espola Rd., 8pm.

Pine Mountain Logs, Belly Up, 143 S. Cedros, Solana Beach, 9pm.

The String Revolution, Lestat's, 3343 Adams Ave., 9pm.

G Burns Jug Band, Riviera Supper Club, 7777 University Ave., La Mesa, 6pm.

sunday • 10

Bossa Lounge Project, Nate's Garden Grill, 3120 Euclid Ave., 10am.

Jessica Lerner, Hennessey's Tavern, 2777 Roosevelt St., Carlsbad, 11am.

Joe Garrison & Night People, Birch Aquarium Auditorium, 2300 Expedition Way, La Jolla, 7pm.

Second Avenue Kelzmer Ensemble, Dizzy's @ S.D. Jet Ski Rentals, 4275 Mission Bay Dr., 7pm.

Fresh Sound w/ Dave Rempis/Darren Johnston/Larry Ochs, Bread & Salt, 1955 Julian Ave., 7:30pm.

monday • 11

PFC Bluegrass Jam, Round Table Pizza, 16761 Bernardo Center Dr., 6:30pm.

Casey Donahew Band/Leaving Austin, Belly Up, 143 S. Cedros, Solana Beach, 8pm.

tuesday • 12

Kyle Blase, Nate's Garden Grill, 3120 Euclid Ave., 6pm.

Yale Strom City of the Future CD Release , Smith Recital Hall, SDSU Campus, 7pm.

Robin Henkel, Salvation Alley Lounge, House of Blues, 1055 5th Ave., 7pm.

Nina Francis, 710 Beach Club, 710 Garnet Ave., 9:30pm.

wednesday • 13

Missy & Heine Andersen

Allison Adams Tucker Trio, Pacific Beach Library, 4275 Cass St., 7pm.

thursday • 14

Greg Goldman, Nate's Garden Grill, 3120 Euclid Ave., 6pm.

Robin Henkel, Wine Steals, 1953 San Elijo, Cardiff, 7pm.

Joe Rathburn w/ Robin Adler & Dave Blackburn, Vision, 4780 Mission Gorge Pl., 7pm.

Whitney Shay Trio, Grant Grill, US Grant Hotel, 326 Broadway, 8pm.

Zero to Billy (Bushwalla), Java Joe's, 3536 Adams Ave., 8pm.

Blackberry Smoke/Charlie Overbey & the Broken Arrows, Belly Up, 143 S. Cedros, Solana Beach, 9pm.

The Tavern Rogues, Hennessey's Tavern, 2777 Roosevelt St., Carlsbad, 9pm.

friday • 15

Robin Henkel, Wynola Pizza & Bistro, 4355 Hwy. 78, Julian, 6pm.

Drought Tolerant Bluegrass, Nate's Garden Grill, 3120 Euclid Ave., 6pm.

Jamie O'Connor, Hennessey's Tavern, 2777 Roosevelt St., Carlsbad, 6pm.

Kennady Tracy, Roxy Restaurant, 517 S. Coast Hwy. 101, Encinitas, 7pm.

Adrienne Nims, Mazen106, 300 Carlsbad Village Dr., 7pm.

Gypsy Swing, Proud Mary's, 5550 Kearny Mesa Rd., 7pm.

Benedetti Trio, Ki's Restaurant, 2591 S. Coast Hwy. 101, Encinitas, 7:30pm.

Contra Dance w/ Crooked, Trinity Methodist Church, 3030 Thorn St., 7:30pm.

Kenny Barron Trio, Auditorium, TSRI, 10620 Hopkins Dr., 7:30pm.

Nena Anderson/Cindy Lee Berryhill/Kimm Rogers, Grassroots Oasis, 3130 Moore St., 8pm.

Black Market Trust, Dizzy's @ S.D. Jet Ski Rentals, 4275 Mission Bay Dr., 8pm.

Rhythm & the Method, Java Joe's, 3536 Adams Ave., 8pm.

Euphoria Brass Band, Park & Rec, 4612 Park Blvd., 9:30pm.

saturday • 16

Gary Santo-Pietro, Nate's Garden Grill, 3120 Euclid Ave., 9am.

Janet Beazley's Bluegrass Slow Jam, Scripps Miramar Ranch Library, 10301 Scripps Lake Dr., 9:30am.

Lady Rogo, Hennessey's Tavern, 2777 Roosevelt St., Carlsbad, 11am.

Ben Powell, Nate's Garden Grill, 3120 Euclid Ave., noon.

Record Store Day: G Burns Jug Band/ Smooth Impressions/Fanny & the Atta Boys Folk Arts Rare Records, 3072 El Cajon Blvd., 3pm.

Adrienne Nims & Spirit Wind, Mr. Peabody's, 136 Encinitas Blvd., 3:30pm.

Robin Henkel, Nate's Garden Grill, 3120 Euclid Ave., 6pm.

Fred & Charmaine, Wynola Pizza & Bistro, 4355 Hwy 78, Julian, 6pm.

G Burns Jug Band & Fanny & the Atta Boys, Folk Arts Rare Records, 3072 El Cajon Blvd., 6:30pm.

David Patrone, Proud Mary's, 5550 Kearny Mesa Rd., 7pm.

Soul Seduction, San Pasqual Winery, 8364 La Mesa Blvd., La Mesa, 7pm.

Tyrone Wells/Savannah Philyaw, Lestat's, 3343 Adams Ave., 7pm.

Nina Francis, Kensington Cafe, 4141 Adams Ave., 7pm.

Ramblin' Jack Elliott/Berkley Hart, AMSD Concerts @ Sweetwater High School, 2900 Highland Ave., National City, 7:30pm.

Gregory Page, Java Joe's, 3536 Adams Ave., 8pm.

Joshua White Sextet w/ Mark Dresser, Dizzy's @ S.D. Jet Ski Rentals, 4275 Mission Bay Dr., 8pm.

Three Chord Justice, Mother's Saloon, 228 Bacon St., 10pm.

sunday • 17

Zzymzzy Quartet, Nate's Garden Grill, 3120 Euclid Ave., 10am.

Wild Older Women/Enter the Blue Sky, Rebecca's, 3015 Juniper St., South Park, 10am.

Clay Coulton & Joe Doyle, Hennessey's Tavern, 2777 Roosevelt St., Carlsbad, 11am.

Train Song Festival w/ Joe Rathburn/Trails & Rails/Nathan & Jessie/Gregory Page/Joel Rafael/Jeff Berkley, Old Poway Park, 14134 Midland Rd., Poway, 11am-4pm.

Heliotrope Ragtime Orchestra, Lafayette Hotel, 2223 El Cajon Blvd., 1pm.

Sara Petite, Vista Library, 700 Eucalyptus Ave., 1:30pm.

GoldFord/Raelee Nikole, Lestat's, 3343 Adams Ave., 8pm.

Anoushka Shakar, Balboa Theatre, 868 4th Ave., 8pm.

monday • 18

Whitney Shay & Adam Eros, Rancho Bernardo Inn, 17550 Bernardo Oaks Dr., 6pm.

Michele Lundeen, Humphrey's Backstage Live, 2241 Shelter Island Dr., 7pm.

tuesday • 19

Dale Desmuke, Nate's Garden Grill, 3120 Euclid Ave., 6pm.

Poway Folk Circle, Old Poway Park, 14134 Midland Rd., 6:30pm.

Robin Henkel, Salvation Alley Lounge, House of Blues, 1055 5th Ave., 7pm.

Jack Costanzo Latin Combustion Band, Saville Theater, 1400 C St., 8pm.

wednesday • 20

Bruce Betz, Nate's Garden Grill, 3120 Euclid Ave., 6pm.

Gabriela Aparicio, San Marcos Library, 2 Civic Center Dr., 6pm.

thursday • 21

Sue Palmer Trio, Kona Kai Resort, 1551 Shelter Island Dr., 6pm.

Gregory Martin Campbell, Nate's Garden Grill, 3120 Euclid Ave., 6pm.

Whitney Shay & Rhea Makiaris aka the Same Dames, Union Kitchen & Tap, 333 5th Ave., 8pm.

Robin Henkel, Zel's Del Mar, 1247 Camino Del Mar, 7pm.

Zero to Billy (Bushwalla), Java Joe's, 3536 Adams Ave., 8pm.

La Esencia Flamenca Dance Company, 98 Bottles, 2400 Kettner Blvd., 8pm.

Quel-Bordel, Hennessey's Tavern, 2777 Roosevelt St., Carlsbad, 9pm.

friday • 22

Bassett Brothers, Coronado Library, 640 Orange Ave., 2pm.

Private Domain, Nicky Rottens, 3773 Willow Glen Dr., El Cajon, 6pm.

Greg Roldman, Nate's Garden Grill, 3120 Euclid Ave., 6pm.

Don Bree, Wynola Pizza & Bistro, 4355 Hwy 78, Julian, 6pm.

Lee Coulter, Hennessey's Tavern, 2777 Roosevelt St., Carlsbad, 6pm.

Irina Kulikova, Rhapsody Hall, SDSU Campus, 7pm.

Ben Powell, Proud Mary's, 5550 Kearny Mesa Rd., 7pm.

Peter Pupping, Ki's Restaurant, 2591 S. Coast Hwy. 101, Encinitas, 7:30pm.

Eve Selis/Trails & Rails/Guiro Grass, Athenaeum, 1008 Wall St., La Jolla, 7:30pm.

Takoma Records Guitar Masters, AMSD Concerts @ Sweetwater High School, 2900 Highland Ave., National City, 7:30pm.

Whitney Shay Trio, Grant Grill, US Grant Hotel, 326 Broadway, 8pm.

Rio Pelgrosso, Riviera Supper Club, 7777 University Ave., La Mesa, 9pm.

saturday • 23

Garnik Miltonyan, Nate's Garden Grill, 3120 Euclid Ave., 9am.

Cowboy Jack, Suzie's Farm, 2570 Sunset Ave., 10:30am.

Mark Nielsen, Hennessey's Tavern, 2777 Roosevelt St., Carlsbad, 11am.

Drew Thams, Nate's Garden Grill, 3120 Euclid Ave., noon.

Kyle Patterson, Ocean Beach Library, 4801 Santa Monica Ave., 2pm.

Professor Catfish, Nate's Garden Grill, 3120 Euclid Ave., 6pm.

Whitney Shay Quartet, Sala Lounge, La Valencia Hotel, 1132 Prospect St., La Jolla, 6pm.

The Farmers, Nicky Rottens, 3773 Willow Glen Dr., El Cajon, 6pm.

Trevor McFadden, Wynola Pizza & Bistro, 4355 Hwy 78, Julian, 6pm.

Vladimir Gorbach, Museum of Making Music, 5790 Armada Dr., Carlsbad, 6:30pm.

Jim Earp, San Pasqual Winery, 8364 La Mesa Blvd., La Mesa, 7pm.

Tyrone Wells/Savannah Philyaw, Lestat's, 3343 Adams Ave., 7pm.

Chickenbone Slim & the Biscuits, Proud Mary's, 5550 Kearny Mesa Rd., 7pm.

Contra Dance w/ Flashing Sirens, Trinity Methodist Church, 3030 Thorn St., 7:30pm.

Jamie Shadowlight/Sophia Bacino, Java Joe's, 3536 Adams Ave., 8pm.

The Ann Wilson Thing, Belly Up, 143 S. Cedros, Solana Beach, 9pm.

sunday • 24

Dave Humphries & Friends, Rebecca's, 3015 Juniper St., South Park, 10am.

Joel Tuttle, Nate's Garden Grill, 3120 Euclid Ave., 10am.

Dale Peters, Hennessey's Tavern, 2777 Roosevelt St., Carlsbad, 11am.

Long Road Records' Songwriter Showcase, Horton Grand Theatre, 444 4th Ave., 3pm.

Jefferson Jay Band, Mother's Saloon, 2228 Bacon St., 3pm.

Jorge Caballero, Rhapsody Hall, SDSU Campus, 4pm.

Jayme Stone's Lomax Project, Museum of Making Music, 5790 Armada Dr., Carlsbad, 2pm family workshop/7pm concert.

Six String Society w/ Lady Rogo, Belly Up, 143 S. Cedros, Solana Beach, 7pm.

Mundell Lowe's 94th B-Day Celebration, Dizzy's @ S.D. Jet Ski Rentals, 4275 Mission Bay Dr., 7:30pm.

Robin Henkel Band w/ Horns! feat. Whitney Shay, Lestat's, 3343 Adams Ave., 8pm.

monday • 25

PFC Blues Jam, Old Poway Park, 14134 Midland Rd., 6:30pm.

tuesday • 26

Bossa Lounge Project, Nate's Garden Grill, 3120 Euclid Ave., 6pm.

Robin Henkel, Salvation Alley Lounge, House of Blues, 1055 5th Ave., 7pm.

wednesday • 27

AK, Nate's Garden Grill, 3120 Euclid Ave., 6pm.

Jamestown Revival/Aubrie Sellers, Belly Up, 143 S. Cedros, Solana Beach, 8pm.

m.e. law, Java Joe's, 3536 Adams Ave., 8pm.

WEEKLY

every sunday

Marina Village Jazz Brunch w/ P. Ellis Quartet, Conference Center Cafe, 1906 Quivera Way, 10am-noon

Marcia Forman Band, The Big Kitchen, 3003 Grape St., 10am.

Zzymzzy Quartet, OB People's Food Co-op, 4765 Voltaire St., Ocean Beach, 11am.

Luisa Corridor & Guarapo, Bistro 60, 5987 El Cajon Blvd., 11am.

International Ethnic Folk Dancing, Balboa Park Club Bldg., 12:30-4:30pm.

S.D. Folk Song Society (4th Sunday), Serra Mesa Library, 9005 Aero Dr., 1:30pm.

Lou Fannuchi, Salerno's Winery, 17948 Hwy. 67, Ramona, 2pm.

Matt Smith NeuJazz Trio Jazz Jam, 98 Bottles, 2400 Kettner Blvd., 2pm.

Dave Good's Jazz Jam, Java Joe's, 3536 Adams Ave., 2-4pm.

Live Jazz Sundays, San Pasqual Winery, 8364 La Mesa Blvd., La Mesa, 2pm.

Open Blues Jam w/ Chet & the Committee, Downtown Cafe, 182 E. Main St., El Cajon, 2:30pm.

Celtic Ensemble, Twiggs, 4590 Park Blvd., 4pm.

Open Mic, Renegade Country Bar, 4335 Olde Hwy. 80, el Cajon, 5pm.

San Diego Sessions Radio Show w/ Sue Palmer, KSDS-FM Jazz88.3, 5-6pm.

Open Mic, Te Mana, 4456 Voltaire, 5:30pm.

Open Mic, Downtown Cafe, 182 E. Main St., El Cajon, 5pm.

Anthony Ortega Band, Mr. Peabody's, 136 Encinitas Blvd., 6pm.

Euphoria Brass Band Trio, Sycamore Den, 3391 Adams Ave., 6pm. (1st & 3rd Sundays)

Good Vibrations w/ Patrick Quillen, Today's Pizza, 481 Santa Fe Dr., Encinitas, 6pm.

Open Mic, Java Joe's, 3536 Adams Ave., 6:30pm.

Open Mic, The Company Pub & Kitchen, 13670 Poway Rd., Poway, 7pm.

Jazz Roots w/ Lou Curtiss, 8-10pm, KSDS (88.3 FM).

José Sinatra's OB-oke, Winston's, 1921 Bacon St., 9:30pm.

The Bluegrass Special w/ **Wayne Rice**, 10pm-midnight, KSON (97.3 FM).

every monday

Brian Vasquez & Lava Jam, Today's Pizza, 481 Santa Fe Dr., Encinitas, 6pm.

Open Mic, Trinitea Tea, 8680 Navajo Rd., #109, 6:30pm.

El Cajon Music Masters, Central Congregational Church, 8360 Lemon Ave., La Mesa, 7pm.

International Ethnic Folk Dancing (intermediate & advanced), Balboa Park Club & War Memorial Bldg., 7:30pm.

Open Mic, Lestat's, 3343 Adams Ave., 7:30pm.

Open Mic, Mr. Peabody's, 136 Encinitas Blvd., 8pm (sign-ups at 7pm).

every tuesday

Cool Jazz, Today's Pizza, 481 Santa Fe Dr., Encinitas, 6pm.

Michael J. Dwyer, Hacienda Casa Blanca, 700 N. Johnson Ave., El Cajon, 6pm.

Open Mic, Java Joe's, 3536 Adams Ave., 6:30pm.

Jerry Gontang, Desi & Friends, 2734 Lytton St., 7pm.

Robin Henkel, Salvation Army Lounge, House of Blues, 1055 5th Ave., 7pm.

Traditional Irish Session, The Guild Soul, 3373 Adams Ave., 7pm.

Open Mic, Second Wind, 8515 Navajo Rd., 8pm.

every wednesday

Mike Head & Friends, Farmers Market, Newport Ave., Ocean Beach, 4-7pm.

Cowboy Jack Band, Sycuan Casino, 5469 Casino Way, El Cajon, 5pm.

Dan Papaila, The Lodge at Torrey Pines, 11480 N. Torrey Pines Rd., La Jolla, 5:30pm.

Joe Rathburn, Vigilucci's Ristorante, 1300 Orange Ave., Coronado, 6pm.

Gypsy Swing Cats, Kaffee Meister, 9225 Carlton Hills Blvd., 6pm.

Open Mic, Winston's, 1921 Bacon St., OB, 6pm.

Ukulele Jam, Todays Pizza, 481 Santa Fe Dr., Encinitas, 6pm.

Blues Jam w/ J. Otis Williams, Proud Mary's, 5550 Kearny Mesa Rd., 6:30pm.

Lou Fanucchi, Romesco, 4346 Bonita Rd., 7pm.

Young Lions Series w/ Gilbert Castellanos, Panama 66 @San Diego Museum of Art, Balboa Park, 7pm.

Midnight Serenade Orchestra, Elks Lodge, 1440 E. Washington St., El Cajon, 7pm.

Trio Gadjo, Ritual Tavern, 4095 30th St., 7pm.

Michael Tiernan & Friends, En Fuego Cantina, 1342 Camino Del Mar, 7pm.

Scandinavian Dance Class, Folk Dance Center, Dancing Unlimited, 4569 30th St., 7:30pm.

Open Mic, 710 Beach Club, 710 Garnet Ave., Pacific Beach, 8:30pm.

Open Mic, R. O'Sullivan's Irish Pub, 118 E. Grand Ave., Escondido, 9pm.

Michael J. Dwyer, Frauds & Swindlers, 820 5th Ave., 9pm.

every thursday

Wood 'n' Lips Open Mic, Kaffee Meister, 9225 Carlton Hills Blvd., Santee, sign-ups 5:30pm.

Dan Papaila, The Lodge at Torrey Pines, 11480 N. Torrey Pines Rd., La Jolla, 5:30pm.

Tomcat Courtney, Proud Mary's, 5550 Kearny Mesa Rd., 6pm.

Bluegrass Jam, Round Table Pizza, 1321 Encinitas Blvd., 6:30pm.

Open Mic w/ Jimmie Lunsford, Across the Street @ Mueller College, 4607 Park Blvd., 7pm.

Ukulele Society of America, Stag & Lion, 850 Tamarack Ave., Carlsbad, 7pm.

Chet & the Committee Open Blues Jam, Downtown Cafe, 182 E. Main, El Cajon, 6pm.

Suzanne Shea & Friends, Bistro 60, 5987 El Cajon Blvd., 6:30pm.

Old Tyme Fiddlers Jam (1st & 3rd Thursday), Bolt Weevil, 9330 Clairemont Mesa Blvd., Ste. E, 7pm.

Open Mic/Family Jam, Rebecca's, 3015 Juniper St., 7pm.

Kirtan Ensemble, Pilgrimage of the Heart Yoga, 3301 Adams Ave., 8:15pm.

David Patrone, Cat Eye Club, 370 7th Ave., 9pm.

every friday

Frank & Friends, San Pasqual Winery, 8364 La Mesa Blvd., noon.

Gabriela & La Buena Onda Trio, Turquoise Cafe, 873 Turquoise St., 5pm.

Open Mic, Bugsy's Brew, 8759 La Mesa Blvd. (at Jackson), 5:30pm.

Dan Papaila, The Lodge at Torrey Pines, 11480 N. Torrey Pines Rd., La Jolla, 5:30pm.

Jazz Guitar Nights, 950 Lounge, Handlery Hotel, 950 Hotel Circle N., 5:30pm.

Sugarcane, Dino Grinds Island Grill, 4651 Mission Gorge Place, 6pm.

Nathan Welden, Bistro 60, 5987 El Cajon Blvd., 6:30pm.

Elliott Lawrence, Shooters, Sheraton Hotel La Jolla, Holiday Court Dr., 7pm.

Open Mic, Dani P's Cork & Tap, 560 Greenbrier Dr., #105, Oceanside, 7:30pm.

Open Mic, L'Amour de Yogurt, 9975 Carmel Mountain Rd., 8pm.

Gilbert Castellanos Trio, Westgate Hotel, 1055 2nd Ave., 8pm.

every saturday

Open Mic, Greek Sombrero, 12891 Campo Rd., Spring Valley, noon-6pm.

Jazz Vespers, 1st Presbyterian Church 4th Ave. Chapel, 320 Date St., 5pm.

Jaime Valle Jazz Trio, Harry's Bar, 4370 La Jolla Village Dr., #150, 6pm.

Zzymzzy Quartet, Cosmopolitan Hotel, 2660 Calhoun St., Old Town, 8pm.

Country Live!, Today's Pizza, 481 Santa Fe Dr., Encinitas, 6pm.

Douglas Kvandal & the LiveJazz! Quartet, Amigo Spot, Kings Inn, 1333 Hotel Circle South, 6:30pm.

Worthington-Kezas Jazz Duo, Bistro 60, 5987 El Cajon Blvd., 6:30pm.

Archie & the Archtones, Grant Grill, U.S. Grant Hotel, 326 Broadway, 8pm.

thursday • 28

Robin Henkel, Nate's Garden Grill, 3120 Euclid Ave., 6pm.

Zero to Billy (Bushwalla), Java Joe's, 3536 Adams Ave., 8pm.

The California Celts, Hennessey's Tavern, 2777 Roosevelt St., Carlsbad, 9pm.

friday • 29

Lisa Sanders, Wynola Pizza & Bistro, 4355 Hwy 78, Julian, 6pm.

40 Proof, Hennessey's Tavern, 2777 Roosevelt St., Carlsbad, 9pm.

The Hastings Band, Nate's Garden Grill, 3120 Euclid Ave., 6pm.

Adrienne Nims, Mazen106, 300 Carlsbad Village Dr., 7pm.

Billy Watson, Proud Mary's, 5550 Kearny Mesa Rd., 7pm.

Sue Palmer's Motel Swing Quintet, Ruscany Restaurant & Lounge, 6981 El Camino Real, Carlsbad, 7:30pm.

Contra Dance w/ Larry Unger/Audrey Knuth/ Bill Bomczak, Trinity Methodist Church, 3030 Thorn St., 7:30pm.

Tolan Shaw/Chaabra/Nancy Truesdail, Athenaeum, 1008 Wall St., La Jolla, 7:30pm.

The Barnwell Shift, Ki's Restaurant, 2591 S. Coast Hwy. 101, Encinitas, 7:30pm.

Whitney Shay Quartet, Grant Grill, US Grant Hotel, 326 Broadway, 8pm.

Lee Coulter, Java Joe's, 3536 Adams Ave., 8pm.

Conguero/Javier Cabanillas Cabanijazz Project, Dizzy's @ S.D. Jet Ski Rentals, 4275 Mission Bay Dr., 8pm.

Three Chord Justice, Riviera Supper Club, 7777 University Ave., La Mesa, 9pm.

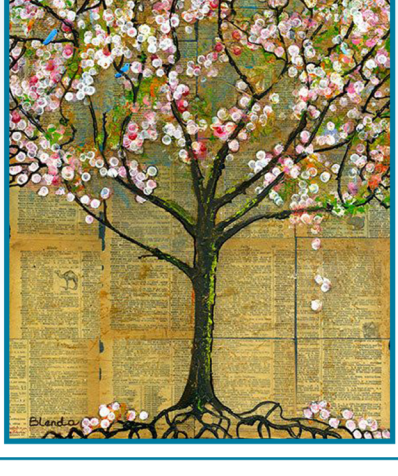

saturday • 30

Gary Santo-Pietro, Nate's Garden Grill, 3120 Euclid Ave., 9am.

Ben Powell, Hennessey's Tavern, 2777 Roosevelt St., Carlsbad, 11am.

Adams Avenue Unplugged. Adams Ave. between Normal Heights & Kensington, noon-10pm.

Alyssa Walker, Nate's Garden Grill, 3120 Euclid Ave., noon.

Nina Francis, ArtWalk, India & Cedar Sts., Little Italy, 3:30pm.

Michele Lundeen, California Center for the Arts, 340 N. Escondido Blvd., 5:30pm.

Kyle Blase, Nate's Garden Grill, 3120 Euclid Ave., 6pm.

Adrienne Nims & Spirit Wind, Aqua Terra Restaurant, Pala Mesa Resort, 2001 Old Hwy. 395, Fallbrook, 6pm.

Mark Jackson, Wynola Pizza & Bistro, 4355 Hwy 78, Julian, 6pm.

Billy Watson, Bourre Southern Bistro, 6523 University Ave., 7pm.

Bill Barrett's Big Band, Proud Mary's, 5550 Kearny Mesa Rd., 7pm.

Open Mic/Jamm, Kaffee Meister, 9225 Carlton Hills Blvd., #30, Santee, 7pm.

The Waits, San Pasqual Winery, 8364 La Mesa Blvd., La Mesa, 7pm.

Peter Sprague & Fred Benedetti, Pilgrim United Church of Christ, 2020 Chestnut Ave., Carlsbad, 7:30pm.

Mikan Zlatkovich & Katie Thiroux, Westgate Hotel, 1055 2nd Ave., 8pm.